

Plot date: 24-Mar-2022

4/2021 Projects/21-002 DHHL PS-21-LDD-011 T01 Waiehu Kou Fencing/Drawings/Civil/ME/C101

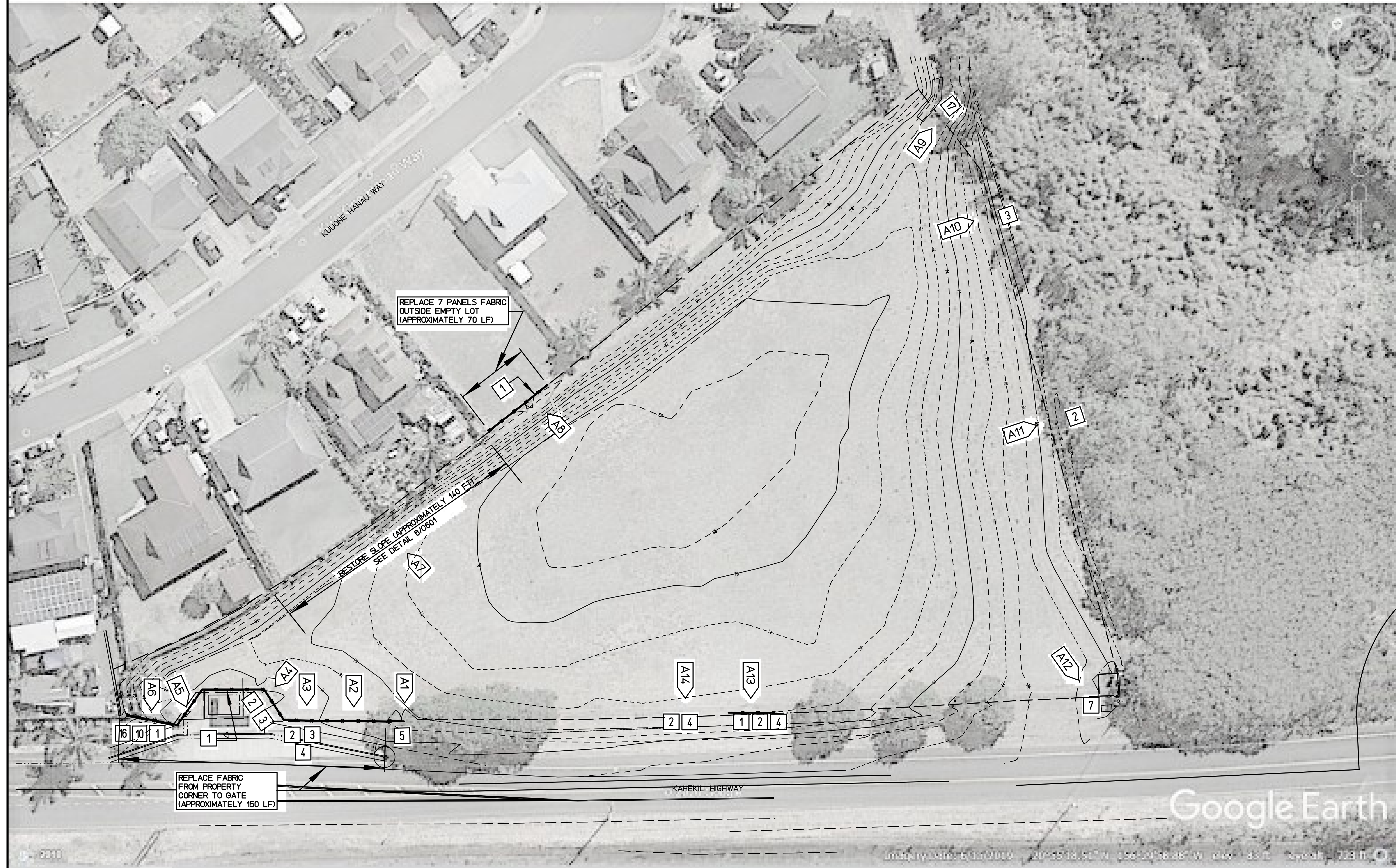

- REPAIR TYPE:
- 1 REPLACE FENCE FABRIC
  - 2 REPLACE TOP RAIL
  - 3 REPLACE FENCE POST
  - 4 REPLACE POST CAP
  - 5 REPLACE GATE
  - 6 REPLACE CATTLE GATE
  - 7 REPLACE BOTTOM GUIDE WIRE
  - 8 NEW CHAIN LINK FENCE TO MATCH EXISTING
  - 9 NEW CHAIN LINK FENCE
  - 10 NEW FABRIC
  - 11 NEW TOP RAIL
  - 12 NEW POST
  - 13 NEW GATE
  - 14 NEW POST CONNECTION
  - 15 NEW BOLLARD
  - 16 REMOVE GATE
  - 17 NEW CATTLE GATE

KEY PLAN



LEGEND:

A1 PHOTO NO. SEE SHEETS C102 AND C103 FOR PHOTOS AND REPAIR NOTES

**BUS STOP LOT - CHAIN LINK FENCE REPAIR PLAN**

NOT TO SCALE

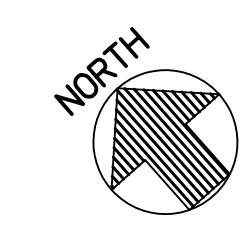

REVISION NO.	DATE	REVISIONS	BY
<b>DEPARTMENT OF HAWAIIAN HOME LANDS</b> <b>WAIEHU KOU FENCING IMPROVEMENT</b> <b>WAIEHU, MAUI, HAWAII</b>			
<b>BUS STOP LOT</b> <b>CHAIN LINK FENCE REPAIR PLAN</b>			
DESIGNED BY: AD			JOB NO.
DRAWN BY: DL, AK			
CHECKED BY: AD			
SUPV:			
DATE: 01/28/2021	1088 BISHOP STREET #2506 HONOLULU, HI 96813 TEL: 808-539-2092		SHEET <b>C101</b> 9 OF 29 SHTS

THIS WORK WAS PREPARED BY ME OR UNDER MY SUPERVISION AND CONSTRUCTION OF THIS PROJECT WILL BE UNDER MY OBSERVATION

1/2021 Projects/21-002 DHHL PS-21-LDD-011 T01 Waiehu Kou Fencing/Drawings/Civil/ME/0/C102 Plot date: 24-Mar-2022



A1

REPLACE GATE. WIDTH AND HEIGHT TO MATCH EXISTING (APPROXIMATELY 14'x4')



A2

REPLACE 2 PANELS TOP RAIL (APPROXIMATELY 20 LF)

REPLACE FABRIC SEE SHEET C101



A3

REPLACE 1 PANEL TOP RAIL (APPROXIMATELY 10 LF)

REPLACE 1 POST 4' HIGH 1 POST CAP

REPLACE FABRIC SEE SHEET C101

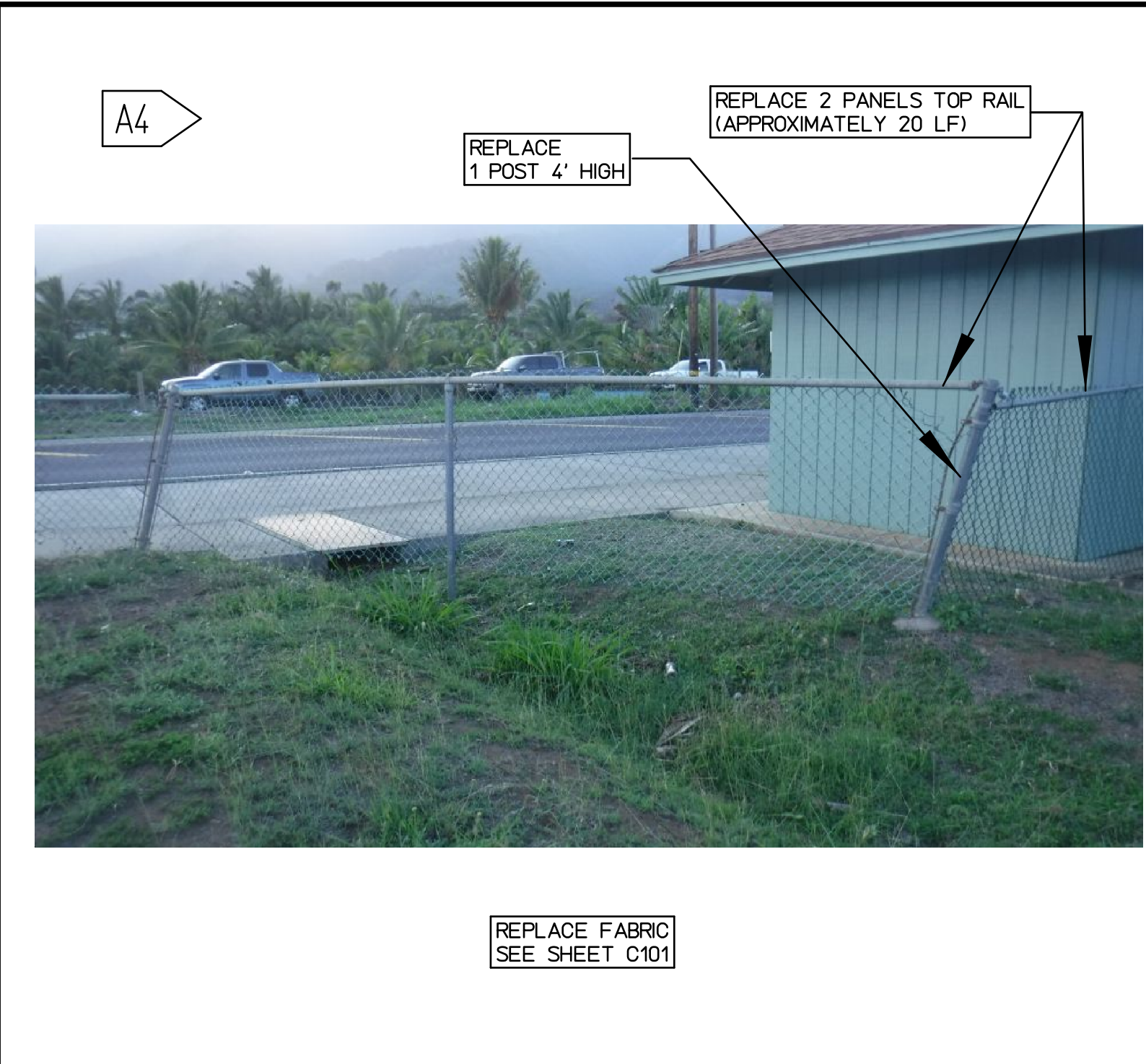

A4

REPLACE 1 POST 4' HIGH

REPLACE 2 PANELS TOP RAIL (APPROXIMATELY 20 LF)

REPLACE FABRIC SEE SHEET C101



A5

REPLACE FABRIC SEE SHEET C101

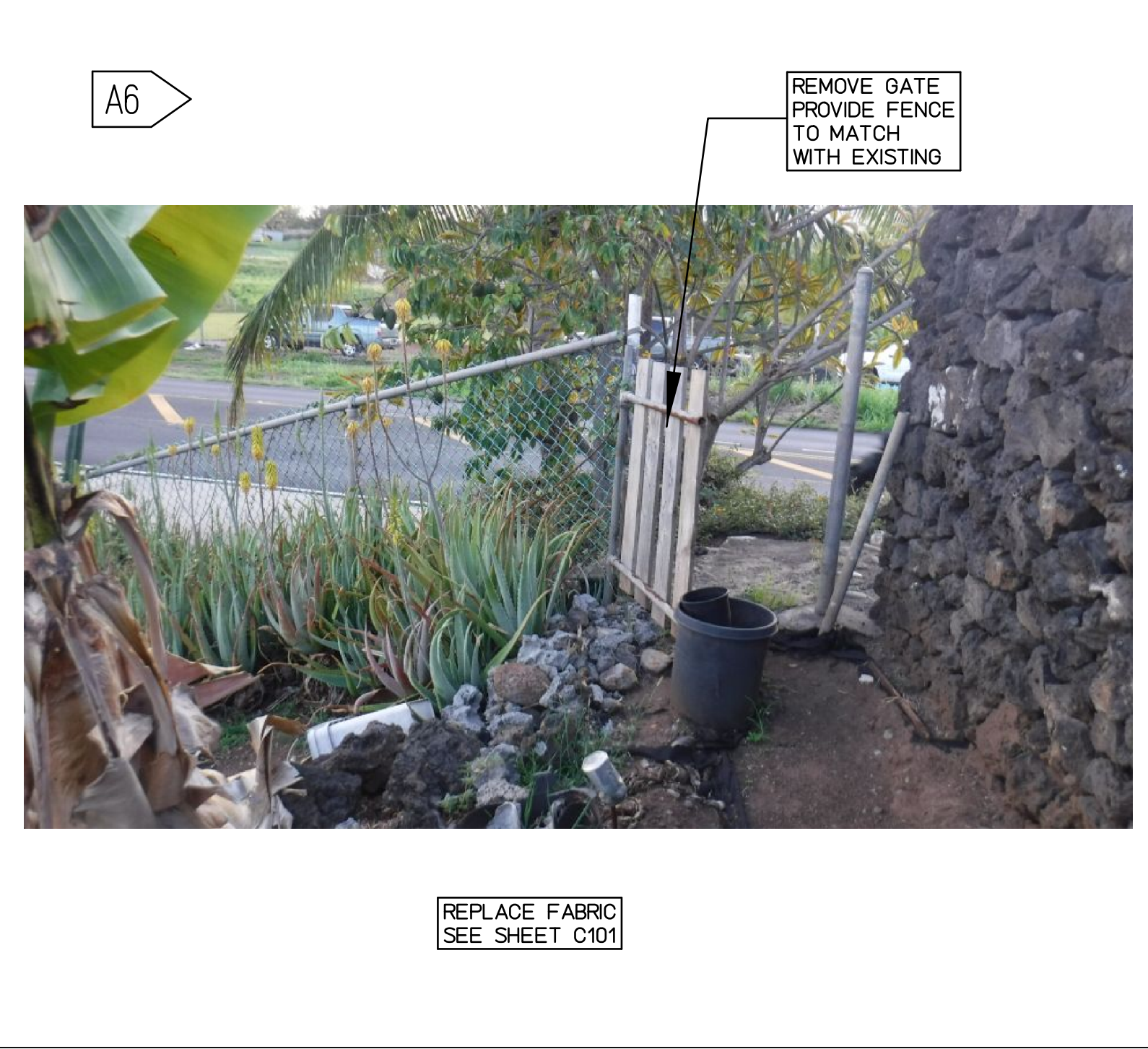

A6

REMOVE GATE PROVIDE FENCE TO MATCH WITH EXISTING

REPLACE FABRIC SEE SHEET C101



A7

RESTORE SLOPE



A8

REPLACE FABRIC OUTSIDE EMPTY LOT SEE SHEET C101

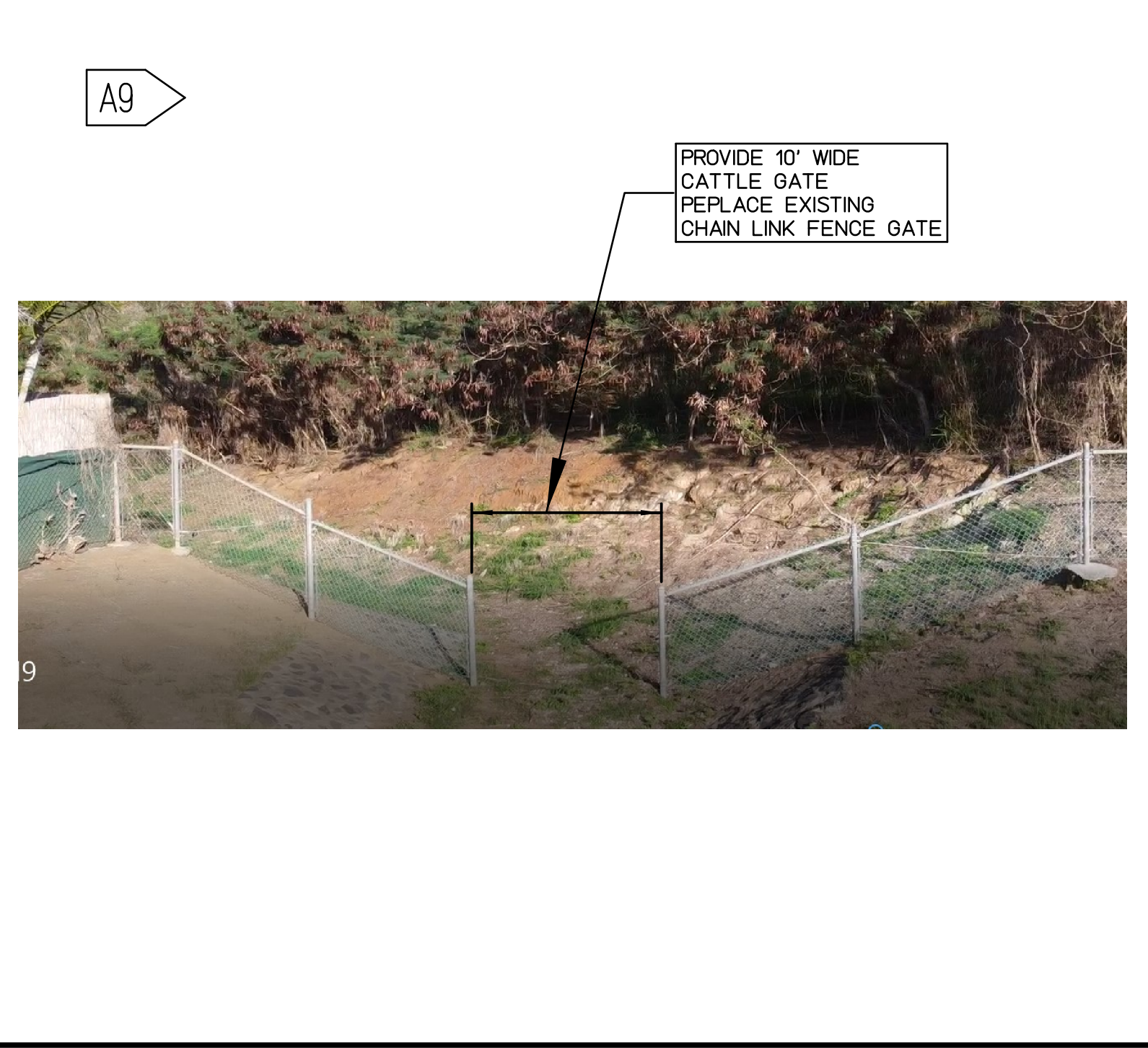

A9

PROVIDE 10' WIDE CATTLE GATE REPLACE EXISTING CHAIN LINK FENCE GATE

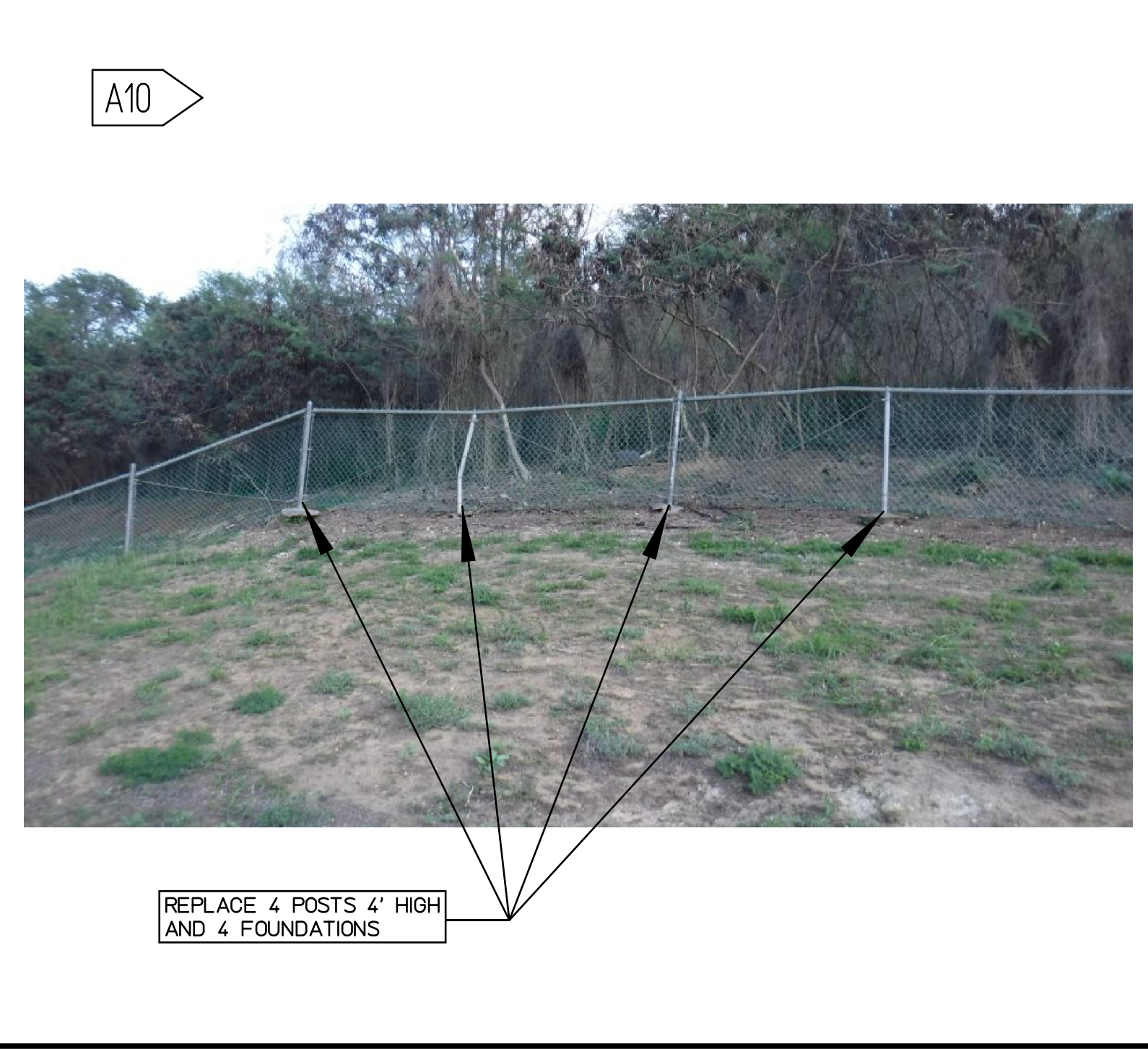

A10

REPLACE 4 POSTS 4' HIGH AND 4 FOUNDATIONS

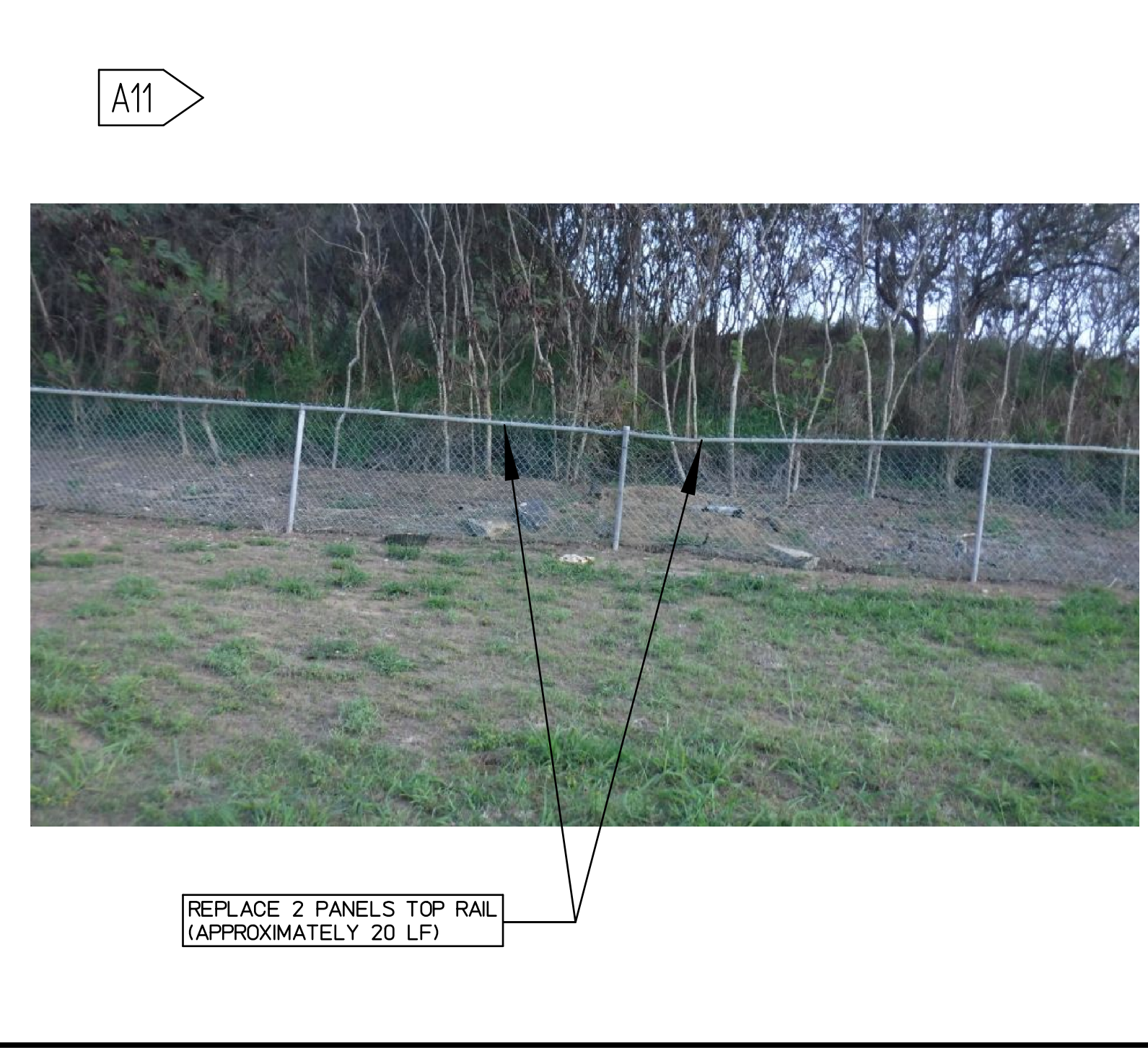

A11

REPLACE 2 PANELS TOP RAIL (APPROXIMATELY 20 LF)

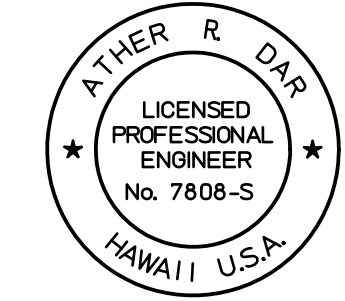
REVISION NO.	DATE	REVISIONS	BY
 <p>DEPARTMENT OF HAWAIIAN HOME LANDS  <b>WAIIEHU KOU FENCING IMPROVEMENT</b>  <b>WAIIEHU, MAUI, HAWAII</b></p> <p>BUS STOP LOT          FIELD PHOTOS AND REPAIR NOTES - 1</p> <p>DESIGNED BY: AD          DRAWN BY: DL, AK          CHECKED BY: AD          SUPV: AD          DATE: 01/28/2021</p> <p>HAWAII ENGINEERING GROUP, Inc.          Civil &amp; Structural Engineers          1688 BISHOP STREET #2506          HONOLULU, HI 96813          TEL: 808-533-2092</p> <p>JOB NO.  <b>C102</b></p> <p>SHEET          10 OF 29 SHTS</p>			

THIS WORK WAS PREPARED BY ME OR UNDER MY SUPERVISION AND CONSTRUCTION OF THIS PROJECT WILL BE UNDER MY OBSERVATION

FILE — — — DRAWER — — — FOLDER — — —

J:\2021 Projects\21-002 DHHL PS-21-LDD-011 T01 Waiehu Kou Fencing\Drawings\Civil\ME\U/C\103 Plot date: 24-Mar-2022



BLANK

BLANK

BLANK

BLANK

BLANK

BLANK

BLANK

BLANK

REVISION NO.	DATE	REVISIONS	BY

Exp. Date: 4-30-22

**DEPARTMENT OF HAWAIIAN HOME LANDS**

**WAIEHU KOU FENCING IMPROVEMENT**

**WAIEHU, MAUI, HAWAII**

**BUS STOP LOT**

**FIELD PHOTOS AND REPAIR NOTES - 2**

DESIGNED BY: AD

DRAWN BY: DL, AK

CHECKED BY: AD

SUPV: AD

DATE: 01/28/2021

**HAWAII ENGINEERING GROUP, Inc.**

Civil & Structural Engineers

1088 BISHOP STREET #2506

HONOLULU, HI 96813

TEL: 808-533-2092

JOB NO.

SHEET

**C103**

11 OF 29 SHTS

THIS WORK WAS PREPARED BY ME OR UNDER MY SUPERVISION AND CONSTRUCTION OF THIS PROJECT WILL BE UNDER MY OBSERVATION

FILE — — — DRAWER — — — FOLDER — — —